

Patient report

Bio-Rad DATE: 08/30/2019
D-10 TIME: 03:32 PM
S/N: #DJ4I016123 Software version: 4.30-2
Sample ID: 10586363
Injection date 08/30/2019 01:37 PM
Injection #: 8 Method: HbA1c
Rack #: --- Rack position: 3

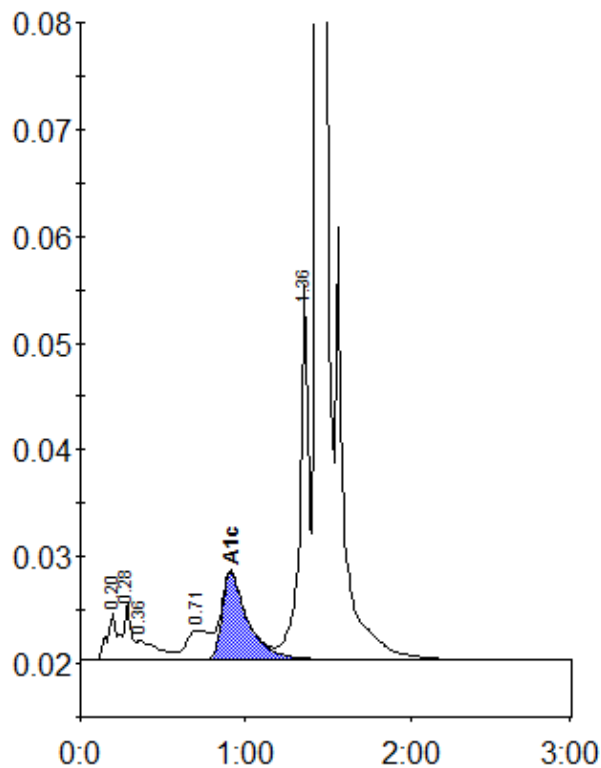

Peak table - ID: 10586363

| Peak | R.time | Height | Area | Area % |
|-------------|--------|---------|---------|--------|
| A1a | 0.20 | 4499 | 21159 | 1.1 |
| A1b | 0.28 | 5324 | 14936 | 0.8 |
| Unknown | 0.36 | 1864 | 15866 | 0.8 |
| LA1c/CHb-1 | 0.71 | 2779 | 28573 | 1.5 |
| A1c | 0.91 | 8171 | 88521 | 6.3 |
| P3 | 1.36 | 35245 | 132664 | 7.0 |
| A0 | 1.43 | 547993 | 1594141 | 84.1 |
| Total Area: | | 1895861 | | |

| | |
|----------------|-----|
| Concentration: | % |
| A1c | 6.3 |